

Classes fill quickly-- Register online or call today!



# SPRING 2024 Schedule

## JAN 12 - MAY 18

**10% Early Registration Discount until 12/22**

### SAT | ACT Semester Sessions

- 18 weeks; Recommended for students desiring maximum improvement
- Students can take SAT Class or ACT Class
- Prepares students for March, May, and/or June SAT or ACT
- Lectures cover all exam sections
- 4 proctored diagnostic exams and review

1. Choose SAT or ACT
2. Choose 1 of the following 3 class times:

**Fridays PM (5-9PM)**

**Saturdays AM (9AM-1PM)**

**Saturdays PM (2-6PM)**

**ON AVERAGE OUR STUDENTS IMPROVE**

**200-400 PTS**

**ON SAT &**

**4-5 PTS**

**ON ACT!**

### SAT | ACT Cram Classes

- 6 Weeks; designed for students taking the official test within 2 months.
- Students can take SAT Cram, ACT Cram, or both as long as class times don't overlap
- Classes are held Saturdays 9AM-3:30PM
  - (Lunch Break 1-1:30PM)
- Lectures cover all exam sections
- 2 proctored diagnostic exams and review

#### SAT Cram

**March Cram (3/9)**  
Class: 1/27-3/2

**May Cram (5/4)**  
Class: 3/23-4/27

**June Cram (6/1)**  
Class: 4/13-5/18

#### ACT Cram

**April Cram (4/13)**  
Class: 2/24-4/6\*

**June Cram (6/8)**  
Class: 4/13-5/18

Can't Decide? Request a **FREE SAT/ACT DIAGNOSTIC TEST & CONSULTATION!**

Both In-Person and Online Options Available!

\*Excludes Spring Break in March

**Spring Office . Tue-Fri | 2-9pm**  
**Hours . Sat | 9am-6pm**

## High School Subject Classes

- 18 weeks
- Once a week small group class for 2 hrs (Class times for individual courses TBD)
- Helps students review and preview school subjects to better manage or boost their GPA
- For High School students and advanced Middle School students who are currently enrolled or wish to advance to next level
- Other subjects may be available upon request

## Tutoring

- Individual sessions with an expert tutor on almost any academic subject!
- Customized to meet your unique academic needs, goals, and personal schedule!
- Recommended for students who require more individually tailored lessons to target specific areas for school subjects or college entrance exams
- We offer flexible scheduling but recommend a once-a-week or twice-a-week schedule for 1-2 hour blocks.
- Other subjects may be available upon request

### Choose From Subject(s):

- |                      |                  |
|----------------------|------------------|
| •Bio                 | •Alg I           |
| •Chem                | •Alg II          |
| •Physics             | •Geometry        |
| •AP Chem             | •Pre-Calc        |
| •AP Physics 1, 2 & C | •AP Calc AB/BC   |
| •AP US History       | •Eng I           |
| •AP World History    | •Eng II          |
| •AP Human Geo        | •AP Eng III & IV |

### Tutoring Also Available For:

- |           |                 |
|-----------|-----------------|
| •SAT      | •AP Statistics  |
| •PSAT     | •AP Spanish     |
| •ACT      | •AP French      |
| •ISEE     | •AP CS          |
| •SSAT     | •AP Psychology  |
| •TOEFL    | AP Econ         |
| •GRE      | •AP Gov         |
| •MCAT     | •AP Euro        |
| •AP Exams | •Anatomy & Phys |

**10% SIBLING DISCOUNT**

(For Siblings Enrolled Concurrently)

**Receive \$50 off at registration**



\$25 for liking our Facebook page!  
facebook.com/BerkeleyAcademy



\$25 for following us on Instagram! @berkeley2academy

Find us on Yelp!

Wondering if your GPA is high enough? Not sure if you're taking the right courses? Request a FREE College Admissions Consultation!

# College Admissions & Academic Counseling Programs

## Gateway Program (12TH GRADE)

The ultimate, all-inclusive college admissions program that maximizes your admission chances to selective colleges and majors!

- 10 one-on-one meetings with a counselor handpicked for you!
- Assistance on up to 5 college applications including all essays
- Unlimited correspondence with your assigned Gateway Counselor
- Weekly Gateway Workshops

### Services Include:

- College recommendation and major selection
- College application strategizing & coaching
- College admission essay brainstorming & editing
- Interview prep & practice
- Resume drafting & editing
- Financial Aid & Scholarship Applications
- Access to exclusive college admissions resources and tips

## Steps Program (9TH - 11TH GRADE)

The essential college counseling program that helps students strategize their high school career in preparation for the competitive college admissions ahead!

- Students meet one-on-one with a counselor handpicked for them twice a month for 9 months (Sept. - May)
- Top notch academic and extracurricular coaching and college admission planning!

### Services Include:

- Career path & major advising
- GPA management
- Extracurricular activities advisement
- SAT/ACT planning and strategizing
- Course selection
- Time management, study skills, and leadership development
- Summer research/internship program applications

## 1:1 Hourly College Admission Services (CAS)

Meet one-on-one with an admissions professional and receive individualized college counseling guidance on any part of your high school career or college admissions process!

### Services Include:

- College application review
- Essay review
- Interview practice
- Extracurricular advising
- Course selection
- And more!

**LEARN ABOUT  
OUR PACKAGE  
PROGRAMS ON  
PG. 4!**

# All Inclusive Packages (9TH - 12TH GRADE)

## Master Strategy Package



- » 1-3 years of Steps Program + Gateway Program with discounted tuition and exclusive benefits such as access to our most sought after counselors and tutors
- » Unlimited access to all open B2A classes
- » 20 hours of one-on-one tutoring per year for any subject!
- » Starts summer before upcoming grade

## Bridge Package

- » 1-3 years of Steps Program + Gateway Program at special price

## LOVED BY STUDENTS, TRUSTED BY PARENTS!

"Worth every penny of it!" - Parent of B2A student admitted to Northeastern (Reach School) with 15K Scholarship

"Thank you for all your support and guidance throughout this process!" - Parent of student admitted to UMKC BSMD Program (Long Shot)

"You guys developed invaluable skills and discipline in me that not only allowed me to succeed in high school but also in college. I am really thankful for my experience at B2A." - Master Strategy Student and National Merit Scholar admitted to UT CS (Reach School)

## B2A Student Benefits!

- Top 1% Instructors and Counselors dedicated to help you succeed!
- Proven curriculum that guarantees results
- Low student-to-teacher ratio and personal attention
- Individualized progress notes and score tracking
- Complimentary college admission consultation
- Unlimited access to SAT or ACT practice tests
- Usage of facility for studying during open hours
- Promotions and sales exclusive to current students

# Middle School Programs

## Enrichment Classes

6TH - 8TH GRADE

Help set your student up for academic success in high school and college by ensuring they have a strong foundation in Language Arts and Math!

- These classes meet for 18 weeks, 2hrs each week
- Choose Critical Reading & Writing or Advance Math or both
- For Adv Math Class, choose from: Pre-Algebra, Algebra I, Geometry, or Algebra II

\*1-year enrollment recommended to complete series; Fall & Spring)

## Critical Reading & Writing

THURSDAYS 6-8PM

Learn how to read and analyze advanced reading passages, build critical thinking skills, develop strong grammar skills, and master various types of compositions! This class covers it all!

## Advanced Math

WEDNESDAYS 6-8PM

Raise your confidence in your current math class or take an advanced math subject to skip ahead in your math course progression in preparation for high school!

## Private/Magnet School Admissions Services

6TH - 11TH GRADE

Personalized application guidance and admissions counseling, as well as test prep tutoring for private, magnet, or boarding high school admissions, all delivered one-on-one by experienced B2A college admissions counselors.

Services Include:

- One-on-one tutoring for the ISEE or SSAT
- Private/magnet high school selection and guidance
- Assistance on admissions essays
- Preparing for interviews
- Guidance on Parent Forms and financial aid

## Sparks Program (6th - 8th Grade)

Academic management and counseling program for middle schoolers. Set your student up for success in high school and beyond with a dedicated B2A college counselor who guides your student in exploring their interests and develop important life skills!

- One-on-one meetings with a counselor hand picked for you
  - Students meet twice a month for 9 months (Sept. - May)

Services Include:

- Career/Major Exploration
- Extracurricular Activity Advising
- GPA Management
- Time Management
- Leadership Training
- Summer Camp Application



**100% Parent Satisfaction!**



# Ready to Register?

Fill out our Pre-Registration form online at [berkeley2academy.com/register](https://berkeley2academy.com/register) or contact one of our branches in your area!

**Northwest Austin**  
12871 Research Blvd.  
#105 Austin, TX 78750  
512-968-7571  
austin@b2aprep.com

**Westlake**  
3637 Bee Caves Rd. Ste. 10,  
Austin, TX 78746  
512-347-7575  
westlake@b2aprep.com

**Plano**  
4017 Preston Rd. #544  
Plano, TX 75093  
972-515-0330  
plano@b2aprep.com

## WHICH B2A PROGRAMS ARE RIGHT FOR ME?

At B2A, we have a highly personalized approach.

Schedule your free diagnostic test and consultation today, and we will not only make program suggestions based on your student's unique needs, but we will also assess your profile to advise you on how to best prepare for college admissions.

## HOW IS B2A SO SUCCESSFUL IN HELPING STUDENTS GAIN ADMISSION TO SELECTIVE COLLEGES?

Not only do our college counseling programs have the most experienced and knowledgeable college admissions counselors, but they also take time to get to know each student to understand their unique goals and aspirations in order to thoughtfully guide them each step according to a highly strategized and personalized college admission plan

With our support students are passionate and clear about their goals--and have the academic and extracurricular track record to show for it, standing out in even the most competitive applicant pool!

## WHAT MAKES THE GATEWAY PROGRAM SO UNIQUE?

While other application/essay guidance services are often too nearsighted, Gateway counselors acknowledge the full picture that each component of a student's application paints to create a cohesive and compelling overall impression.

From essays to activity descriptions, we help you carefully curate every inch of the application to fully capture the amazing applicant you are. Applications and essays are read by real people, and we can help you build a winning application package that will have them rooting for you by the end of their reading.

## WHAT DO COLLEGES LOOK FOR IN STUDENTS?

Colleges select students based on a holistic review which includes evaluating their GPA, SAT or ACT score, AP/IB Exam scores, extracurricular activities and achievements/awards..

Basically, do your best academically, choose activities helpful for your intended major, and invest time and effort into your applications and essays, so that colleges can understand what an awesome student you are and how you can contribute to their campus.

## SHOULD I TAKE THE SAT OR ACT?

Colleges do not prefer one test to another, and both SAT and ACT are equally valid for college admissions. They cover similar topics but SAT is trickier while ACT is more time-restrained.

Take SAT and ACT diagnostic tests with us to compare your scores on the two exams! Then choose the test you feel more comfortable with and can score higher on.

# PERFECT SCORES & TESTIMONIALS

Visit [berkeley2academy.com](http://berkeley2academy.com) to view the full list and read their stories!  
Join Berkeley<sup>2</sup> Academy today to create your own legacy!



**ASHNA SHAH**  
Rice University

"Berkeley2 Academy was an incredible tool in guiding me in writing my essays. Their writing tips pushed me to search what qualities defined me and integrate these qualities throughout my essays and stories. With one-on-one mentorship, I felt comfortable with diving deep into my stories to write my essays and receiving constructive criticism. They showed me how to tie together my experiences and passions in a way that showed colleges exactly who I was in a unique way. Their organized schedule made sure I stayed on task and worked efficiently, and they provided many resources to support me."



**JASON ZHAO**  
Stanford University

"One of the reasons I loved B2A's Gateway program was that it offered me a counselor who worked with me one-on-one, learned my personality, and guided (though never forced) me through the application process. My counselor knew me well enough to tell me that certain phrases in my essays "weren't Jason," or that I needed to add a certain "Jason touch" to a paragraph or two."



**GLORIA SU**

**Admitted to 5 out of 8 Ivy League Schools,  
Including Harvard!**

"Berkeley2 Academy has the wealth of resource. Through a little push, I increased my SAT scores allowing me to have a greater change in being admitted to the Ivies. The counselors also helped me to be productive and to be on top of things, which was really helpful."



**LIAM FERREIRA**  
Baylor-Baylor BSMD

"I really appreciate the instruction I received from the teachers at Berkeley2 Academy. The SAT prep classes, tutoring, and advice helped me in the college application process. I would recommend Berkeley2 Academy to students who want to achieve their academic goals."



**Stephanie Chung**

**Liberty HS**  
**36 // ACT**

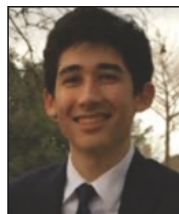

**Alex Fiacco**

**Plano West HS**  
**1550 // SAT**



**Shivani Kulkarni**

**Parish Episcopal**  
**36 // ACT**



**Jack Rice**

**Westlake HS**  
**35 // ACT**



**Anisha Sheth**

**Westlake HS**  
**1580 // SAT**

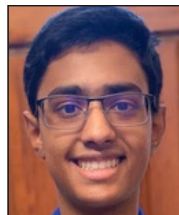

**Pranav Srinivasan**

**Westwood HS**  
**1570 // SAT**

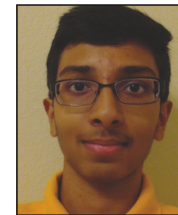

**Abriham Tadepalli**

**Centennial HS**  
**36 // ACT**



**Sarah Woo**

**Coppell HS**  
**36 // ACT**

**Northwest Austin**  
12871 Research Blvd. #105  
Austin, TX 78750  
512-968-7571  
[austin@b2aprep.com](mailto:austin@b2aprep.com)

**Westlake**  
3637 Bee Caves Rd. Ste. 10  
Austin, TX 78746  
512-347-7575  
[westlake@b2aprep.com](mailto:westlake@b2aprep.com)

**Plano**  
4017 Preston Rd. #544  
Plano, TX 75093  
972-515-0330  
[plano@b2aprep.com](mailto:plano@b2aprep.com)



# COLLEGE ACCEPTANCES

## Congratulations Class of 2023

These students received college admissions guidance from our renowned college admissions services. Learn more about our services at [www.berkeley2academy.com](http://www.berkeley2academy.com). This list will be updated as we receive more acceptance news!

**Daniel L.** - Princeton (SCEA)  
**Connor C.** - Yale, Cornell (Meinig Scholar Award), UT Austin (Carfield CSB Honors), Purdue, Texas A&M (Engineering Honors), U.S. Military Academy at West Point (Senatorial Nomination), U.S. Air Force Academy (VP Nomination)  
**Akash S.** - Stanford, UNC Chapel Hill, UC San Diego, UT Austin, University of Illinois, Texas A&M  
**E.E.** - Stanford, UT Austin, UC Santa Cruz  
**LISA Student #1** - Upenn, Brown, University of Michigan, UC Santa Barbara, UC San Diego, UC Irvine, UC Austin, University of Illinois, Purdue (John Martinson Honors College), Texas A&M, UT Dallas (Scholarship), Texas Tech (Honors College | Presidential Merit Scholarship)  
**Ravi B.** - Johns Hopkins (Hodson Trust Scholarship Program), Caltech, Rice (Trustee Distinguished Scholarship), UC Berkeley, UCLA, UC San Diego, University of Rochester, UT Austin (Dean's Scholars), Texas Tech (Honors College | Presidential Scholarship), UT Dallas  
**Westwood Student #2** - Johns Hopkins, Cornell, UCLA, UC San Diego, UT Austin (Engineering Honors), Georgia Tech, UT Dallas (Scholarship)  
**Westlake Student #1** - Rice (Trustee Distinguished Scholarship), Duke, Carnegie Mellon, University of Michigan, UT Austin (Dean's Scholars | Merit Scholarship), Case Western Reserve (Pre-Professional Scholars Finalist), Penn State, Drexel (Full Scholarship), Texas Tech  
**Westwood Student #8** - Rice, UC Berkeley, UCLA (Alumni Scholars), Emory, UC Davis, UT Austin  
**Westwood Student #3** - Rice, UT Austin, Texas A&M  
**Roosevelt Student #1** - Washington University, UC Berkeley, UC Santa Barbara, UT Austin, Case Western Reserve, Texas A&M (Brown Scholar), University of Houston  
**A.S.** - Washington University, UT Austin (Polymathic Scholars), Texas A&M, UT Dallas  
**A.T.** - Columbia, UT Austin (Polymathic Scholars | Plan II)  
**Leanna K.** - Columbia, USC (Honors College)  
**T.M.** - UC Berkeley, UCLA, University of Michigan, UT Austin, UT Dallas (Academic Excellence Scholar)  
**A.D.** - UC Berkeley (SEEDS Scholars Honors), University of Virginia, University of Florida, UC San Diego, Texas A&M, Baylor, Penn State, UT Dallas (Academic Excellence Scholarship)  
**D.P.** - UC Berkeley, USC (Scholarship), UC Santa Barbara, UC Davis, Boston University (Full Scholarship), University of Washington (Scholarship), UC Santa Cruz, UC Riverside  
**A.Sa.** - UC Berkeley, UCLA, UNC Chapel Hill, UC Irvine (Distinguished Directors' Scholarship), UT Austin (McCombs), SMU (Second Century Scholar | BBA Scholar), Texas A&M  
**EC.** - UC Berkeley, UC Santa Barbara (Regents), UC San Diego, UC Davis, UT Austin, Case Western Reserve (Scholarship), Texas A&M  
**Westlake Student #4** - UC Berkeley, UC Santa Barbara, UC San Diego, UC Irvine, Florida State (Scholarship), Texas A&M, UC Santa Cruz (Honors), UC Riverside, UC Merced, University of Arizona (Scholarship), Clarkson University (Scholarship)  
**J.J.** - UC Berkeley, UT Austin  
**Varalith B.** - UCLA, NYU (Stern), UC San Diego, UC Irvine, UT Austin, University of Illinois, Purdue (John Martinson Honors College), Texas A&M, Indiana University (Hutton Honors College), Trinity University, CU Boulder, Arizona State University (Barnet Honors College), UT Dallas  
**Avery G.** - UCLA, UC San Diego, UT Austin, William & Mary (James Monroe Scholars Program), UT Dallas (National Merit Scholarship | Collegium V Honors| Scholarship)  
**Amika B.** - Carnegie Mellon, UC San Diego, UT Austin, Texas A&M, UT Dallas (Honors)  
**A.Y.** - Carnegie Mellon, UT Austin (ECE Honors), University of Illinois, Georgia Tech, Texas A&M (Engineering Honors, Presidential Scholarship), UT Dallas (Full Scholarship)  
**Westwood Student #1** - Carnegie Mellon, UT Austin (CSB), Texas A&M, UT Dallas  
**C.S.** - Carnegie Mellon, Texas A&M  
**Cherie W.** - NYU (Stern), UC San Diego, UT Austin (McCombs | Carfield Business Honors), Woford College, Drake University  
**Leah G.** - NYU, University of Michigan, UT Austin, American University, UC Santa Cruz, George Mason  
**Hannah S.** - NYU, Northeastern, UT Austin, Ohio State, Purdue, Texas A&M, Baylor, University of Illinois Chicago, UT Dallas (Scholarship), University of Louisville (Scholarship)  
**Ritwik G.** - USC, University of Florida, UT Austin, Northeastern, University of Illinois, Purdue, Texas A&M, Indiana University, Arizona State (Honors)  
**Justin S.** - USC, UC Santa Barbara, UC Irvine, UC San Diego, UC Davis, University of Illinois, University of Toronto  
**D.K.** - University of Michigan, UC Irvine, University of Illinois, Purdue, Texas A&M, UT Dallas (Academic Achievement Award | Collegium V Honors | CS2 Honors)  
**S.O.** - University of Michigan, University of Illinois, RHIT (Enderow Scholarship | Rose Hulman Merit Scholar), Texas A&M (Engineering Honors), UT Dallas (Academic Excellence Scholarship | Collegium V Honors)  
**Rick Reedy Student #1** - University of Virginia, Rhode Island School of Design, UT Austin, Texas A&M, UT Dallas, University of Houston (Honors College)  
**Tanya S.** - UNC Chapel Hill, University of Illinois, Georgia Tech, Texas A&M, UT Dallas

**Isaac W.** - UC Santa Barbara, UC Irvine, UT Austin (Plan II), Purdue, Texas A&M, SMU (Scholarship), Southwestern (Scholarship), UT Dallas (Full Scholarship)  
**ASH.** - UC Santa Barbara, UC San Diego, UT Austin, University of Washington, CU Boulder, UT Dallas  
**A.K.** - UC Irvine (Scholarship), Babson College, UC Davis (Scholarship), UT Austin, Texas A&M (Honors), Indiana University (Scholarship | Honors), SMU (Second Century Scholarship | Honors), UT Dallas (Full Scholarship)  
**H.N.** - UC Irvine (Honors Collegium), UT Austin, Georgia Tech, Texas A&M, UT Dallas (Scholarship)  
**S.D.** - UC Irvine, UT Austin, University of Washington, Texas A&M  
**Y.K.** - UC San Diego, UC Davis, Texas A&M, Indiana University, UT Dallas  
**H.O.** - UC San Diego, UT Austin, University of Illinois, Texas A&M  
**Lake Travis Student #1** - UT Austin, University of Illinois, Purdue, Texas A&M (Honors), UT Dallas (Scholarship)  
**Westwood Student #11** - UT Austin, Northeastern, Texas A&M, Drexel, UT Dallas  
**Shinidhi R.** - UT Austin, Purdue, Texas A&M, Penn State, UT Dallas, University of Houston, Texas Tech, UNT, UT Arlington, UT San Antonio  
**A.B.** - UT Austin (Polymathic Scholars), George Washington University (Presidential Scholarship), Baylor  
**M.A.** - UT Austin (BHP), Texas A&M (Engineering Honors), Arizona State University, UT Dallas  
**Polina L.** - UT Austin (Polymathic Scholars), Texas A&M  
**Laura R.** - UT Austin, Arizona State University (Provost Scholarship), UT Arlington (Maverick Academic Scholarship), Texas State (Scholarship)  
**A.Y.** - UT Austin, Texas A&M  
**Westwood Student #4** - UT Austin (ECE Honors)  
**Westwood Student #6** - UT Austin (Dean's Scholars)  
**Westwood Student #10** - UT Austin  
**Trinity Christian Academy Student #1** - UT Austin  
**J.L.** - Boston University, Case Western Reserve (Scholarship), Ohio State (Scholarship)  
**Florida State, Texas A&M, Indiana University (Scholarship), SMU, UT Dallas**  
**Westlake Student #3** - University of Illinois, Purdue, Texas A&M  
**S.S.** - University of Illinois, Purdue, Texas A&M, UT Dallas (Academic Excellence Scholarship), University of Houston (Honors College)  
**P.K.** - University of Illinois, Texas A&M (University Honors | National Merit and Presidents Endowment Scholarships), North Carolina State, UT Dallas  
**L.N.** - Purdue, University of Washington, Texas A&M, Arizona State University (Scholarship), UT Dallas (Scholarship)  
**Greg P.** - Purdue, Virginia Tech (Scholarship), Texas Christian University (Scholarship), Auburn University (Scholarship), Furman University (Scholarship), University of Tennessee (Scholarship), University of Mississippi (Scholarship)  
**J.L.** - Purdue, Texas A&M, UT Dallas  
**Y.Y.** - Purdue, Texas A&M  
**J.P.** - Santa Clara University, SMU (Honors)  
**C.H.** - Pepperdine University, Texas A&M, SMU, Baylor, Auburn University, University of South Carolina  
**Westwood Student #7** - University of Pittsburgh, Texas A&M, Drexel, UT Dallas, Texas Tech  
**Westwood Student #9** - University of Minnesota Twin Cities  
**Ben Y.** - University of Minnesota Twin Cities, University of Houston, Texas Tech, Texas State  
**Jordan D.** - SMU (Founders Scholar), Baylor  
**H.L.** - Fordham (Jogues Scholarship), Baylor, UNT, UTD  
**G.Y.** - School of Visual Arts, School of the Art Institute of Chicago (Scholarship), Massachusetts College of Art and Design, Laguna College of Art and Design, UT Dallas  
**P.T.** - Texas A&M, SMU (Scholarship), Baylor (Scholarship), Southwestern University (Scholarship), UT Dallas, St. Edwards University (Scholarship), Texas State (Honors | Scholarship)  
**Plano West Senior Student #2** - Texas A&M, SMU, Baylor, UT Dallas, University of Houston, Texas Tech  
**Y.T.** - Texas A&M, Baylor, Trinity University, UT Dallas (National Merit Scholars Program | Collegium V Honors Program), University of Houston, Texas Tech, UT San Antonio  
**S.H.** - Texas A&M, Baylor, UT Dallas  
**M.N.** - Texas A&M, UT Dallas, San José State  
**R.D.** - Texas A&M, UT Dallas, Texas Tech (Honors)  
**Shanon K.** - Texas A&M, UT Dallas  
**Plano East Student #1** - Texas A&M (Honors), UT Dallas  
**Y.J.** - Texas A&M, UT Dallas  
**Grace C.** - Texas A&M, Louisiana State University, Texas Tech, Texas State  
**Vishva K.** - Texas A&M, Texas Tech, UT San Antonio  
**Anisha A.** - Texas A&M  
**A.C.** - Texas A&M  
**J.H.** - Texas A&M  
**LASA Student #2** - Texas A&M  
**Round Rock Student #1** - Baylor, University of Colorado - Boulder, University of Arizona, UT Dallas, University of Houston, UT San Antonio  
**Parker P.** - Auburn University, University of Mississippi, Arkansas, Texas A&M  
**Athavan S.** - UT Dallas

**NORTHWEST AUSTIN**  
(512)968-7571  
austin@b2aprep.com  
12871 Research Blvd #100, Austin, TX 78750

**WESTLAKE**  
(512)347-7575  
westlake@b2aprep.com  
3736 Bee Caves Road #10, Austin, TX 78746

**PLANO**  
(972)515-0330  
plano@b2aprep.com  
4017 Preston Road #544, Plano, TX 75093